

NOTE: 10' SECTION ONLY

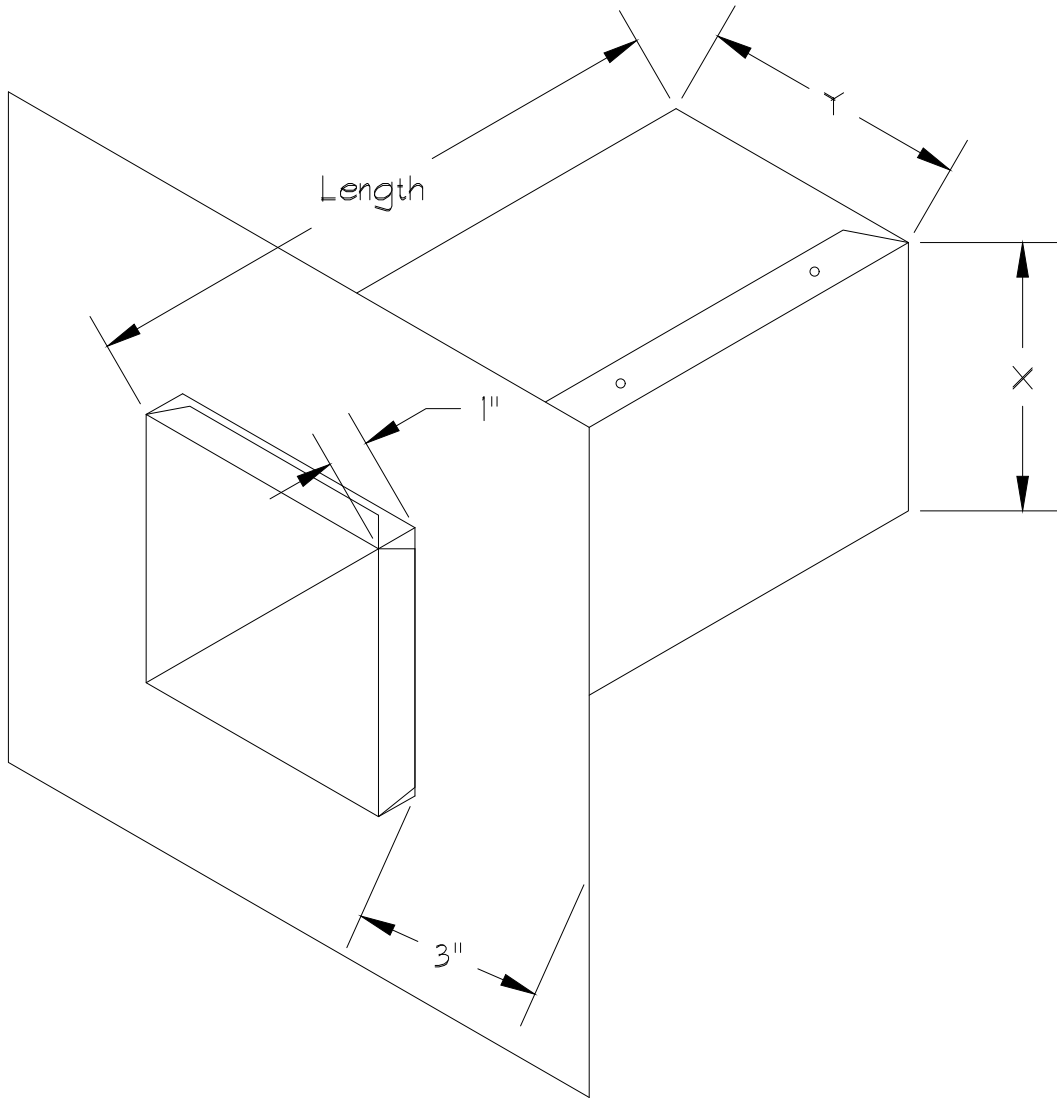

METAL TYPE	
.032 ALUM. KYNAR 500	
.040 ALUM. KYNAR 500	
.050 ALUM. KYNAR 500	
.063 ALUM. KYNAR 500	
.032 ALUM. B/E	
.040 ALUM. B/E	
24GA. KYNAR 500	
22GA. KYNAR 500	
26GA. STAINLESS	
24GA. STAINLESS	
16oz RED COPPER	
20oz RED COPPER	
OTHER	
COLOR	

QUANTITIES:
TOTAL LFT (10' SECTIONS)
UNDER PLATES
MITER

THRU-WALL  
SCUPPER

TSM PROGRAM (OFFICE USE ONLY):

\_\_\_\_\_

\_\_\_\_\_

\_\_\_\_\_

CUSTOMER	_____
JOB NAME	_____
JOB ADDRESS	_____
CONTACT #	_____
APPROVAL	_____

NOTE: CONTRACTOR OR INSTALLER IS RESPONSIBLE FOR FIELD VERIFICATION & QUANTITIES BEFORE FABRICATION.

**TSM**  
**TRI-STATE**  
**METALS**  
INC

41 N. LAWN AVE  
 ELMSFORD, NY  
 10523  
 914-347-8151